



**2018-2019  
Organizational  
Chart  
Draft**

Updated 11/8/2018

Approved by Tribal Council 12/10/2018

Approved by Policy Council 12/13/2018

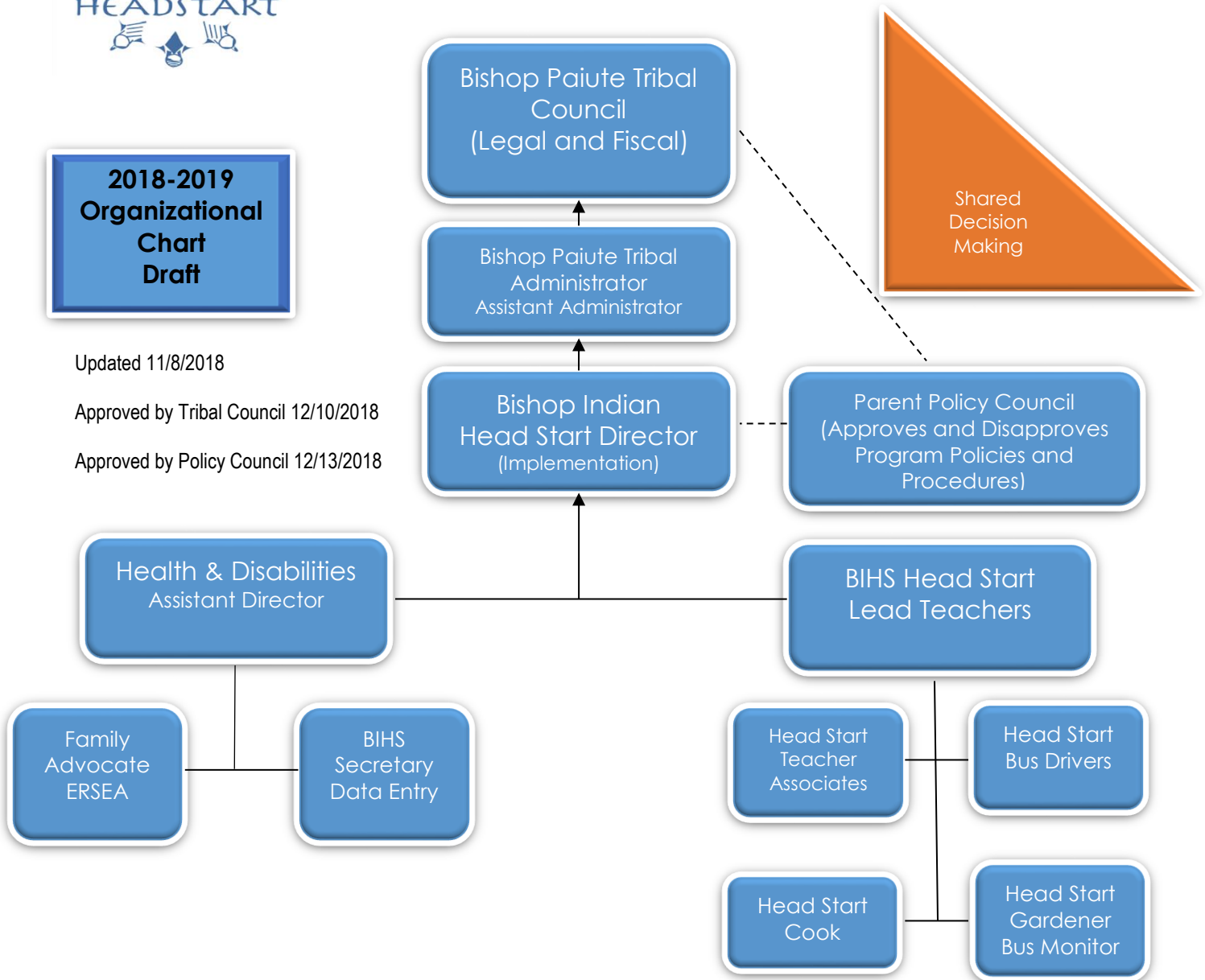

**Bishop Paiute Tribal Council:** Allen Summers-Chair, Tilford Denver-Vice Chair, Jeff Romero-Secretary/ Treasurer, Earleen Williams-Council Member and Brian Poncho-Council Member

**Parent Policy Council:** Serena West-Chair, Raymond Paul Stone- Vice Chair, Dustin Warner-Treasurer, Jasmine Andreas-Secretary, Ana Andreas – Fundraiser Coordinator and Stacy Yarcho-Council Member

**Bishop Paiute Tribal Administrator:** Gloriana Bailey

**Bishop Paiute Assistant Tribal Administrator:** Valerie Spoonhunter

**BIHS Director/Sub Driver/Sub Cook/Sub Teacher/Civil Rights Coordinator:** Susie Cisneros

**Health & Disabilities Assistant Director:** Amanda Miloradich (Assist in Nutrition and Safety and program operations)(temp)

**Family Advocate/ERSEA Interim:** Paige Sills

**BIHS Assistant Cook/Admin Assistant/ Lead Bus Driver:** Gwen Turner

**Teachers:** Tanya Spoonhunter, Trisha Salazar, Lena Dondero-sub bus driver, Annette Dondero, and Dayle Dondero (Available sub teachers: Eileen Jackson, Mary Lou Enriquez, and Karen Howard)

**Associate Teachers:** Tashina Brown and Paula Manriquez (Available Sub-Teacher Aide-Diane Nelson)

**BIHS Secretary and Data Entry:** Alex Fimbres

**Head Start Cooks (CACFP):** Clifton Mason and Gwen Turner (as needed)

**Head Start Bus Driver:** Gwen Turner

**Big Pine Bus Monitor/Gardener/Landscaper:** Max Ortiz (temp)

**Bishop Tribal Maintenance:** Chase Whitman